Dua for students:
Rabbi zidnee ilma
"My Lord increase me in knowledge"
20:114

Imam Muhammad Al Baqir (pbuh) is called 'Baqir al Uloom' one who explains knowledge.

Prays Salaa

Recites Qur'an

Good to neighbours

Good to parents

MY IMAM

Imam Muhammad Al Baqir (pbuh) is called 'Baqir al Uloom' one who explains knowledge.

Dua for students: Rabbi zidnee ilma "My Lord increase me in knowledge" 20:114

Prays Salaa

Recites Qur'an

Good to neighbours

Good to parents

MY IMAM

www.qfatima.com

رَّبِّ زِدْنِي عِلْمًا
www.qfatima.com

www.qfatima.com

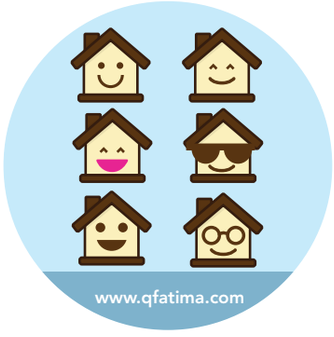
www.qfatima.com

www.qfatima.com

www.qfatima.com

www.qfatima.com

رَّبِّ زِدْنِي عِلْمًا
www.qfatima.com

www.qfatima.com

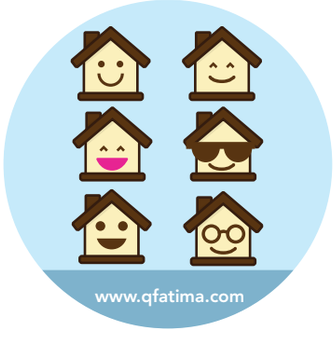
www.qfatima.com

www.qfatima.com

www.qfatima.com